

O-Level Biology

Paper 1

Unsolved Topical

Past Papers With Marking Scheme
According to New Syllabus (2023-2025)

2014-2021

All rights reserved. No part of this publication may be reproduced, Stored in a retrieval system or transmitted, in any form or by any means, electronic, mechanical, photocopying, recording or otherwise, without the prior written permission of the publisher.

Title	O-LEVEL Biology Paper 1
Published by	MS Books (042-35774780)
Legal Advisor	Ashir Najeeb Khan (Advocate) AKBAR LAW CHAMBERS 39-40, 1 st Floor, Sadiq Plaza, The Mall, Lahore. 0307-4299886, 042-36314839
For Complaints/Order	MS Books 83-B Ghalib Market Gulberg III Lahore info@msbooks.pk (042-35774780), (03334504507), (03334548651)

PREFACE

Excellence in learning cannot be claimed without application of concepts in a dexterous way. In this regard one of the logical approach is to start in chunks; like chapter wise learning and applying the concept on exam based questions.

This booklet provides an opportunity to candidates to practice topic wise questions from previous years to the latest. Extensive working of Team MS Books has tried to take this booklet to perfection by collaborating with top of the line teachers.

We have added answer key / marks scheme at the end of each topic for the candidate to compare the his/her answer to the best.

MS Books strives to maintain actual spacing between consecutive questions and within options as per CAIE format which gives students a more realistic feel of attempting question.

Review, feedback and contribution in this booklet by various competent teachers of a subject belonging to renowned school chains make it most valuable resource and tool for both teachers and students.

With all belief in strength of this resource material I can confidently claim that it is worth in achieving brilliance.

Our sincere thanks and gratification to **Mr. Muhammad Shahid** who took out special time to help compile and manage this booklet. We would also like to appreciate biology faculty for reviewing and indorsing it.

REVIEWED & RECOMMENDED BY

Muhammad Shahid

SLC (Liberty Campus)
0334-4463339

TABLE OF CONTENT

S. #	Topic	Pg #
1.	Cell	7
2.	Characteristics and Classification of Living Organisms	15
3.	Movement into and out of cells	36
4.	Biological Molecules	55
5.	Enzymes	67
6.	Plant Nutrition	74
7.	Transport in Flowering Plants	106
8.	Human Nutrition	124
9.	Gas Exchange in Human	144
10.	Respiration	159
11.	Transport in Humans	169
12.	Diseases and Immunity	193
13.	Excretion	203
14.	Co-ordination and Response	211
15.	Development of Organisms and Continuity of Life	242
16.	Inheritance	271
17.	Biotechnology and Genetic Modification	296
18.	Relationships of Organisms with one another and with the Environment	308

Cells

Q1/11/M/J/14

1 Which of the following have both cytoplasm and cell walls?

- A** liver cells **C** root hair cells
B red blood cells **D** xylem vessels

Q1/12/M/J/14

2 What are found in plant cells but **not** in animal cells?

- 1 cell membrane 3 cell wall
 2 nucleus 4 chloroplast

- A** 1 and 2 **B** 1 and 4 **C** 2 and 3 **D** 3 and 4

Q1/12/O/N/14

3 The diagram shows three cellular structures.

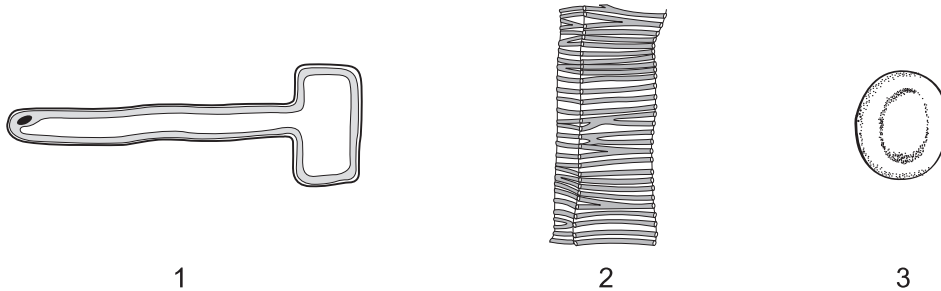

Which statements about these cells are correct?

	1	2	3
A	adapted to carry oxygen	lacks a nucleus	adapted to carry water
B	adapted to carry water	lacks a nucleus	is in contact with the soil
C	is in contact with the soil	adapted to carry water	adapted to carry oxygen
D	is in contact with the soil	is in contact with the soil	lacks a nucleus

Q1/12/M/J/15

4 The diagram shows a plant cell.

Which structure identifies this as a plant cell rather than an animal cell?

- A** cell membrane **C** cytoplasm
B cell wall **D** nucleus

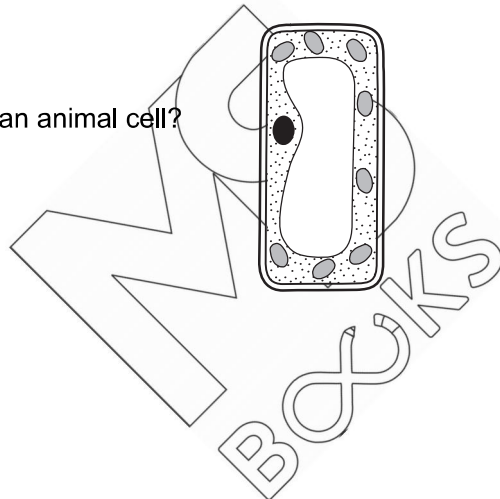

Q1/12/O/N/15

5 Which diagram shows the positions of the chloroplasts and the nucleus in a cell?

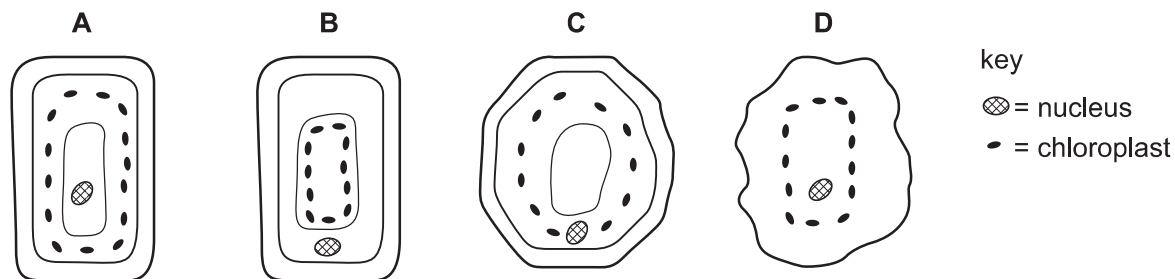

Q5/12/O/N/15

6 The diagram shows the upper layers of a leaf.

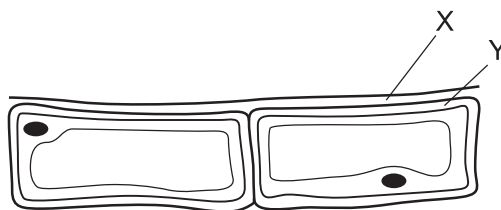

What are the structures labelled X and Y?

	X	Y
A	cell membrane	cell wall
B	cell wall	cell membrane
C	cell wall	cuticle
D	cuticle	cell wall

MS
Books

Q1/12/M/J/16

7 Which organelles are found in both animal and plant cells?

- 1 cell membrane
- 2 cell wall
- 3 nucleus
- 4 sap vacuole

A 1 and 3 B 1 and 4 C 2 and 3 D 2 and 4

Q1/11/O/N/16

8 Which row correctly shows the function of a cell structure and its location?

	cell structure	function	location
A	cell membrane	controls the passage of substances into and out of cells	both plant and animal cells
B	cell membrane	maintains turgor	both plant and animal cells
C	cell wall	controls the passage of substances into and out of cells	plant cells only
D	cell wall	maintains turgor	animal cells only

Q1/12/O/N/16

9 The diagram shows a plant cell.
Which two structures are **not** found in animal cells?

- A 1 and 2 B 2 and 3
C 3 and 4 D 4 and 5

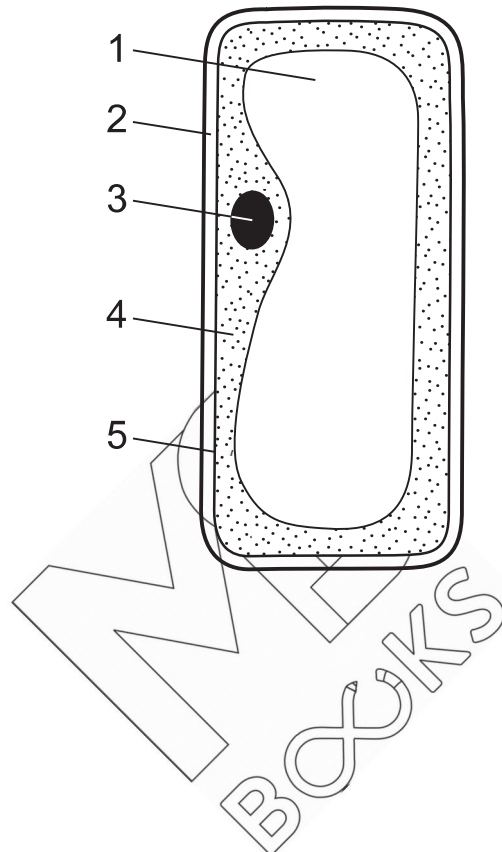

ANSWER KEYS

Qs #	Key	Qs #	Key	Qs #	Key
1	C	11	B	21	D
2	D	12	A	22	C
3	C	13	B	23	B
4	B	14	B	24	
5	C	15	A	25	
6	D	16	C	26	
7	A	17	C	27	
8	A	18	D	28	
9	A	19	C	29	
10	B	20	B	30	

